



Federazione
Motociclistica
Italiana

**CAMPIONATI ITALIANI ENDURO
ASSOLUTI D'ITALIA**

MC 100%

Colliano (SA), 23-04-2022



CODICE GARA: NAZEN003

4^ PROVA

CLASSIFICA INDIVIDUALE DELLA GIORNATA 1

POS	NUM	LICENZA	CONCORRENTE	CLS	POS	AN	RNK	MOTOCUB MOTO	REG	CO	PEN	TOTALE	C.G.	PT
125														
1	33	N01845	DELBONO Daniele	A	1	03	44.37	LAGO D' ISEO GASGAS 125 2T	LOM			1:09' 58.67		20
			9' 35.97 (1)	3' 22.51 (1)			4' 46.44 (1)	9' 31.61 (1)	3' 21.85 (1)					
			4' 57.64 (1)	9' 11.02 (1)			3' 15.28 (1)	4' 43.26 (1)	9' 22.89 (3)					
			3' 15.23 (1)	4' 34.97 (1)										
2	44	B00063	PHILIPPAERTS Deny	A	2	88	34.84	SEBINO TM 125 2T	LOM			1:10' 42.49		17
			9' 55.06 (3)	3' 25.02 (2)			4' 56.67 (3)	9' 31.81 (2)	3' 25.48 (2)			43.82		
			5' 04.88 (4)	9' 13.12 (2)			3' 17.88 (2)	4' 47.22 (3)	9' 05.75 (1)					
			3' 17.65 (2)	4' 41.95 (3)										
3	69	L01586	GRIGIS Matteo	A	3	01	64.67	SEBINO GASGAS 125 2T	LOM			1:11' 19.96		15
			9' 42.74 (2)	3' 32.27 (3)			4' 50.43 (2)	9' 49.29 (3)	3' 28.22 (4)			1' 21.29		
			4' 58.04 (2)	9' 20.04 (3)			3' 27.49 (4)	4' 45.92 (2)	9' 21.58 (2)					
			3' 25.73 (4)	4' 38.21 (2)										
4	97	N01770	PAOLUCCI Nicolo`	A	4	03	56.30	PAVIA KTM 125 2T	LOM			1:12' 28.69		13
			10' 04.24 (4)	3' 39.15 (4)			4' 56.80 (4)	9' 52.82 (5)	3' 25.69 (3)			2' 30.02		
			5' 03.37 (3)	9' 20.90 (4)			3' 22.52 (3)	4' 50.23 (4)	9' 39.67 (5)					
			3' 22.23 (3)	4' 51.07 (5)										
5	17	Q00144	MEI Davide	A	5	05	92.60	TRIAL DAVID FORNAROLI BETA 125 2T	EMI			1:14' 11.76		11
			10' 09.57 (5)	4' 20.27 (7)			5' 04.41 (5)	9' 52.65 (4)	3' 33.66 (5)			4' 13.09		
			5' 20.16 (5)	9' 39.09 (5)			3' 34.21 (6)	4' 51.56 (5)	9' 35.77 (4)					
			3' 26.08 (5)	4' 44.33 (4)										
6	29	L01617	CELESTI Riccardo	A	6	90	64.94	MATELICA SHERCO 125 2T	MAR			1:16' 28.24		10
			10' 44.49 (6)	3' 40.22 (5)			5' 12.21 (6)	10' 12.65 (6)	3' 33.70 (6)			6' 29.57		
			5' 21.91 (6)	9' 53.57 (6)			3' 30.57 (5)	5' 00.64 (6)	10' 46.49 (7)					
			3' 30.71 (6)	5' 01.08 (6)										
7	48	T01105	GOLDANIGA Francesco	A	7	03	114.17	LAGO D' ISEO BETA 125 2T	LOM			1:30' 19.35		9
			11' 40.15 (8)	4' 31.52 (8)			5' 39.08 (8)	11' 33.43 (8)	4' 04.84 (8)			20' 20.68		
			5' 59.97 (8)	11' 29.53 (8)			3' 53.04 (7)	5' 40.34 (8)	12' 01.61 (8)					
			7' 38.18 (7)	6' 07.66 (8)										
8	13	P03044	MATTI Daniele	A	8	03	99.22	PAVIA GASGAS 125 2T	LOM	8' 00		1:36' 46.45		8
			11' 07.42 (7)	3' 47.81 (6)			5' 28.71 (7)	11' 12.66 (7)	3' 41.65 (7)			26' 47.78		
			5' 53.53 (7)	10' 28.26 (7)			3' 53.43 (8)	5' 11.81 (7)	10' 13.68 (6)					
			12' 06.85 (8)	5' 40.64 (7)										

250 2 tempi

1	46	H00352	GARDIOL Jordi	B	1	96	30.06	VITTORIO ALFIERI TM 250 2T	PIE			1:07' 32.82		20
			9' 16.35 (1)	3' 16.37 (1)			4' 34.33 (1)	9' 09.52 (1)	3' 15.79 (1)					
			4' 45.19 (1)	8' 58.38 (1)			3' 12.93 (1)	4' 33.54 (1)	8' 51.31 (1)					
			3' 10.63 (1)	4' 28.48 (1)										

CPP-1.99. GEN/ 1

Official Supplier:



Official Logistic:



Motorcycle Partners:

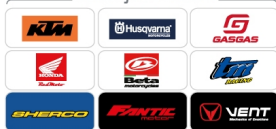

Sponsored by:



Tech Partners:



Off Road Village Partners:





POS	NUM	LICENZA	CONCORRENTE	CLS	POS	AN	RNK	MOTOCLUB	REG	CO	PEN	TOTALE	C.G.	PT
<i>MOTO</i>														
2	27	0001488Y	MCHELUZ Maurizio	B	2	83	23.88	G.S.FIAMME ORO MILANO HUSQVARNA 250 2T	LOM			1:09' 35.60 2' 02.78		17
			9 42.81 (2)					3' 23.54 (2)				4' 38.51 (2)		
			4 59.44 (2)					9' 03.95 (2)				3' 28.69 (2)		
			3 15.89 (2)					4' 31.37 (2)				4' 37.06 (2)		
3	82	C00521	MARM Giacomo	B	3	88	60.60	CALVARI KTM 250 2T	LIG			1:15' 34.51 8' 01.69		15
			10 34.03 (3)					3' 44.69 (3)				5' 07.87 (3)		
			5 21.35 (3)					9' 47.41 (3)				3' 33.38 (3)		
			3 38.06 (4)					5' 07.11 (4)				4' 55.21 (3)		
4	8	0001527Z	BELOTTI Andrea	B	4	81	55.10	LAGO D' ISEO KTM 250 2T	LOM			1:16' 47.21 9' 14.39		13
			10 42.28 (4)					3' 45.14 (5)				5' 12.88 (4)		
			5 27.61 (4)					9' 56.89 (4)				3' 34.56 (4)		
			3 43.50 (5)					5' 09.30 (5)				5' 07.82 (5)		
5	107	M03644	SEGANTINI Matteo	B	5	95	81.30	CASTIGLION F.NO FABRIZIO MEO HUSQVARNA 250 2T	TOS			1:17' 52.38 10' 19.56		11
			11 15.35 (6)					3' 45.09 (4)				5' 23.03 (5)		
			5 39.67 (5)					9' 57.18 (5)				3' 37.17 (5)		
			3 33.07 (3)					5' 05.16 (3)				5' 04.82 (4)		
6	45	M01317	VALENTINI Cristian	B	6	02	92.76	CIVEZZANO HUSQVARNA 250 2T	PTR	1' 00		1:22' 29.91 14' 57.09		10
			11 05.30 (5)					4' 00.77 (6)				5' 41.72 (6)		
			5 51.26 (6)					10' 27.96 (6)				3' 47.04 (6)		
			3 52.42 (6)					5' 28.67 (6)				5' 18.24 (6)		
7	116	M00945	NASSETTI Claudio	B	7	93	126.07	AMX HUSQVARNA 250 2T	EMI	5' 00		1:38' 55.50 31' 22.68		9
			12 51.59 (7)					4' 21.62 (7)				6' 22.24 (7)		
			6 30.13 (7)					11' 33.64 (7)				4' 08.51 (7)		
			7 43.44 (7)					5' 54.42 (7)				5' 52.27 (7)		
300														
1	39	0002085Z	GUARNERI Davide	C	1	85	12.00	SEBINO FANTIC 300 2T	LOM			1:05' 12.40		20
			8 59.31 (1)					3' 13.02 (2)				4' 22.11 (1)		
			4 38.21 (1)					8' 33.31 (1)				3' 04.91 (1)		
			3 02.78 (1)					4' 18.09 (1)				4' 22.88 (1)		
2	98	H01004	PAVONI Matteo	C	2	98	11.05	LUMEZZANE TM 300 2T	LOM			1:07' 01.03 1' 48.63		17
			9 07.67 (2)					3' 12.01 (1)				4' 25.88 (2)		
			4 43.06 (2)					8' 57.24 (2)				3' 09.74 (2)		
			3 09.96 (2)					4' 26.40 (2)				4' 31.62 (2)		
3	52	R04252	CIANI Mirko	C	3	99	59.96	REGNANO KTM 300 2T	EMI		30.00	1:17' 01.70 11' 49.30		15
			10 25.87 (3)					3' 38.68 (3)				5' 08.65 (3)		
			5 42.11 (3)					10' 21.19 (3)				3' 37.56 (3)		
			3 32.21 (3)					4' 53.62 (3)				5' 00.81 (3)		
4	36	G02783	MARTINELLI Maurizio	C	4	98	81.18	GARDONE V.T. GASGAS 300 2T	LOM			1:21' 13.98 16' 01.58		13
			10 48.01 (4)					4' 36.22 (5)				5' 36.25 (4)		
			5 45.30 (4)					10' 22.27 (4)				3' 48.78 (4)		
			4 44.54 (4)					5' 12.65 (4)				5' 13.59 (4)		
5	115	U03586	BORBICONI Marco	C	5	92	118.12	AMX TM 300 2T	EMI	2' 00	30.00	1:35' 24.55 30' 12.15		11
			12 27.98 (5)					4' 54.40 (6)				6' 20.41 (6)		
			6 05.07 (5)					11' 24.94 (6)				4' 26.74 (6)		
			6 01.24 (6)					6' 33.71 (6)				5' 46.84 (6)		
6	112	C01538	GROSSO Francesco	C	6	89	109.58	SALERNO RIEJU 300 2T	CAM	6' 00		1:36' 14.54 31' 02.14		10
			15 29.48 (6)					4' 09.01 (4)				6' 00.90 (5)		
			6 07.26 (6)					10' 53.36 (5)				4' 04.64 (5)		
			4 53.79 (5)					6' 03.08 (5)				11' 31.49 (5)		

Official Supplier:



Official Logistic:



Motorcycle Partners:

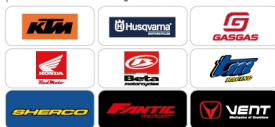

Sponsored by:

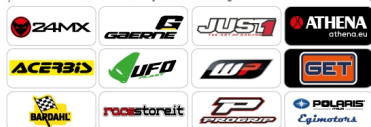

Tech Partners:



Off Road Village Partners:





POS	NUM	LICENZA	CONCORRENTE	CLS	POS	AN	RNK	MOTOCLUB	REG	CO	PEN	TOTALE	C.G.	PT
-----	-----	---------	-------------	-----	-----	----	-----	----------	-----	----	-----	--------	------	----

MOTO

250 4 tempi

1	99	G06343	VERONA Andrea	D	1	99	3.81	GAERNE GASGAS 250 4T	VEN			1:04' 42.50		20
			8' 50.68 (1)	3' 11.95 (2)			4' 20.97 (1)	8' 54.18 (1)	3' 10.11 (2)					
			4' 33.36 (1)	8' 29.28 (1)			3' 04.74 (2)	4' 22.45 (1)	8' 25.57 (2)					
			3' 02.41 (2)	4' 16.80 (1)										
2	22	C00529	OLDRATI Thomas	D	2	89	5.44	G.S.FIAMME ORO MILANO HONDA 250 4T	LOM			1:05' 14.11		17
			8' 58.76 (2)	3' 09.13 (1)			4' 22.60 (3)	8' 59.74 (3)	3' 09.14 (1)			31.61		
			4' 40.13 (2)	8' 36.82 (3)			3' 04.09 (1)	4' 29.46 (3)	8' 24.32 (1)					
			2' 59.42 (1)	4' 20.50 (2)										
3	25	G01161	CAVALLO Matteo	D	3	95	4.92	G.S.FIAMME ORO MILANO TM 250 4T	LOM			1:06' 08.25		15
			9' 12.23 (5)	3' 16.52 (4)			4' 31.14 (4)	8' 59.51 (2)	3' 11.96 (3)			1' 25.75		
			4' 41.37 (3)	8' 33.88 (2)			3' 10.08 (4)	4' 27.30 (2)	8' 34.47 (3)					
			3' 08.90 (3)	4' 20.89 (3)										
4	10	G02676	SORECA Davide	D	4	95	15.26	VITTORIO ALFIERI HUSQVARNA 250 4T	PIE			1:07' 04.17		13
			9' 08.97 (4)	3' 15.23 (3)			4' 22.36 (2)	9' 20.66 (4)	3' 15.01 (4)			2' 21.67		
			4' 47.89 (4)	8' 46.02 (4)			3' 09.89 (3)	4' 31.99 (4)	8' 48.48 (4)					
			3' 10.42 (4)	4' 27.25 (4)										
5	51	L00575	TRAINI Jacopo	D	5	98	41.75	LA MARCA TREVIGIANA TM 250 4T	VEN	1'00		1:12' 49.47		11
			9' 37.85 (6)	3' 30.97 (5)			4' 53.25 (5)	9' 29.45 (5)	3' 21.92 (5)			8' 06.97		
			5' 13.65 (5)	9' 08.90 (5)			3' 20.04 (5)	4' 47.03 (5)	9' 54.54 (5)					
			3' 44.41 (6)	4' 47.46 (5)										
6	110	R01751	GIOVANARDI Giovanni	D	6	96	88.23	AMX KTM 250 4T	EMI			1:17' 58.88		10
			10' 58.35 (7)	3' 51.15 (7)			5' 48.16 (6)	10' 31.09 (6)	3' 42.78 (6)			13' 16.38		
			5' 39.06 (6)	10' 06.21 (6)			3' 34.92 (6)	5' 07.30 (6)	9' 59.13 (6)					
			3' 37.88 (5)	5' 02.85 (6)										
7	85	G10207	BUSSANDRI Nicolo'	D	7	96	99.52	PONTE DELL'OLIO HUSQVARNA 250 4T	EMI			1:26' 25.28		9
			12' 30.56 (8)	4' 02.39 (8)			6' 07.54 (7)	11' 48.92 (7)	3' 56.60 (7)			21' 42.78		
			6' 06.70 (7)	10' 56.93 (7)			4' 02.11 (7)	5' 36.18 (7)	11' 20.80 (7)					
			4' 19.51 (7)	5' 37.04 (7)										

NON ARRIVATI

6	G00813		BERNARDINI Samuele	D		95	16.87	LAGO D'ISEO HONDA 250 4T	LOM	RIT	4 ^a PROVA CO1 - CO 1			
			9' 08.09 (3)	3' 40.64 (6)										

450

1	9	0001143Y	SALVINI Alex	E	1	85	15.70	TRIAL DAVID FORNAROLI HUSQVARNA 450 4T	EMI			1:06' 28.66		20
			8' 53.13 (1)	3' 10.93 (1)			4' 19.14 (1)	9' 10.83 (1)	3' 31.56 (5)					
			4' 48.75 (2)	8' 39.61 (1)			3' 08.75 (1)	4' 31.12 (1)	8' 39.19 (1)					
			3' 06.68 (1)	4' 28.97 (2)										
2	90	F00199	MORONI Rudy	E	2	90	27.69	LAGO D'ISEO HONDA 300 4T	LOM			1:07' 46.58		17
			9' 25.22 (2)	3' 19.86 (2)			4' 34.79 (2)	9' 17.43 (2)	3' 17.78 (1)			1' 17.92		
			4' 47.01 (1)	8' 58.55 (2)			3' 09.40 (2)	4' 31.98 (2)	8' 50.11 (2)					
			3' 07.66 (2)	4' 26.79 (1)										
3	12	F00003	MARTINI Gian Luca	E	3	90	24.65	SEBINO BETA 390 4T	LOM			1:08' 38.88		15
			9' 31.01 (3)	3' 21.83 (3)			4' 40.90 (3)	9' 22.27 (3)	3' 19.62 (2)			2' 10.22		
			4' 51.51 (3)	9' 01.26 (3)			3' 15.73 (4)	4' 37.22 (3)	8' 55.02 (3)					
			3' 13.00 (3)	4' 29.51 (3)										

Official Supplier:



Official Logistic:



Motorcycle Partners:

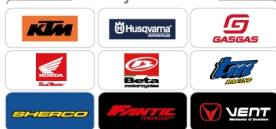

Sponsored by:



Tech Partners:



Off Road Village Partners:

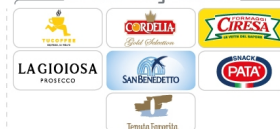



POS	NUM	LICENZA	CONCORRENTE	CLS	POS	AN	RNK	MOTOCLUB	REG	CO	PEN	TOTALE	C.G.	PT
MOTO														
4	37	G09060	QUARTI Yuri	E	4	99	29.99	SEBINO/OSELLINI TEAM HUSQVARNA 350 4T	LOM			1:10'49.49 4'20.83		13
			9'53.75 (4) 3'27.77 (4) 4'45.56 (4)									3'24.58 (3) 9'28.91 (4) 3'20.58 (5)		
			5'31.07 (7) 9'08.56 (4) 4'32.55 (4)									9'16.00 (5)		
5	30	G00225	MARINI Thomas	E	5	97	29.37	FAST TEAM BETA 390 4T	LOM			1:11'07.99 4'39.33		11
			10'02.46 (5) 3'28.65 (5) 4'48.60 (5)									3'24.64 (4) 9'51.33 (5) 3'14.78 (3)		
			5'02.80 (4) 9'10.18 (5) 3'14.78 (3)									4'37.41 (4) 9'15.90 (4)		
			3'35.75 (4) 4'32.55 (4) 4'51.50 (6)									9'31.87 (6)		
6	102	0001553T	BAZZURRI Roberto	E	6	67	49.64	RAGNI FABRIANO BETA 350 4T	MAR			1:14'30.52 8'01.86		10
			10'25.13 (6) 3'30.86 (6) 4'58.51 (6)									10'10.00 (6) 3'34.86 (6) 3'32.25 (6)		
			5'23.81 (5) 9'43.56 (6) 3'32.25 (6)									5'20.05 (9) 9'31.87 (6)		
			3'28.12 (5) 4'51.50 (6) 5'15.90 (8)									11'06.98 (9)		
7	61	000A1994	FERRARI Matteo	E	7	81	80.68	SEBINO GASGAS 350 4T	LOM			1:20'25.36 13'56.70		9
			11'16.05 (8) 3'58.69 (8) 5'30.56 (10)									3'51.63 (8) 10'35.25 (8) 3'42.03 (8)		
			5'46.20 (9) 10'26.35 (9) 3'42.03 (8)									5'13.93 (8) 11'06.98 (9)		
			3'41.79 (8) 5'15.90 (8) 5'29.78 (9)									10'41.68 (8)		
8	77	P01055	PASTORE Lorenzo	E	8	89	70.33	AMX SHERCO 300 4T	EMI			1:22'52.11 16'23.45		8
			13'09.88 (9) 4'45.36 (10) 5'16.51 (7)									10'58.99 (10) 3'55.38 (9) 3'44.63 (9)		
			5'24.12 (6) 10'17.63 (8) 3'44.63 (9)									5'23.15 (10) 10'41.68 (8)		
			3'45.00 (9) 5'29.78 (9) 5'00.75 (7)									9'57.35 (7)		
9	108	W02208	GALLO Davide	E	9	96	83.24	DI GUIDA MOTO KTM 350 4T	CAM		30.00	1:23'13.58 16'44.92		7
			13'23.05 (10) 4'31.35 (9) 5'21.49 (8)									10'51.17 (9) 4'41.44 (10) 3'33.94 (7)		
			6'18.66 (10) 10'27.90 (10) 3'33.94 (7)									5'04.60 (6) 9'57.35 (7)		
			3'31.88 (6) 5'00.75 (7) 5'11.21 (7)									5'11.21 (7)		

NON ARRIVATI

4	I02966		STACCIOLI Lorenzo	E		97	72.40	SEBINO TM 300 4T	LOM RIT		4ª PROVA CO6 - CO 6			
			10'44.48 (7) 3'39.39 (7) 5'25.27 (9)									10'14.95 (7) 3'39.58 (7) 5'51.58 (10)		
			5'39.45 (8) 9'46.85 (7) 5'11.21 (7)									5'11.21 (7)		

Junior

1	41	G02119	LESIARDO Morgan	J	1	99	29.99	TRIAL DAVID FORNAROLI SHERCO 300 4T	EMI			1:08'07.52		20
			9'28.06 (2) 3'23.58 (3) 4'36.15 (2)									9'21.00 (2) 3'16.62 (1) 3'12.50 (1)		
			4'46.41 (2) 8'59.42 (2) 3'12.50 (1)									4'32.41 (1) 8'54.53 (3)		
			3'10.96 (1) 4'25.88 (1) 4'24.34 (1)									9'20.55 (1) 3'21.35 (3) 3'12.72 (2)		
2	95	G04035	MACORITTO Lorenzo	J	2	99	7.61	TRIAL DAVID FORNAROLI FANTIC 250 4T	EMI			1:08'09.33 1.81		17
			9'32.14 (3) 3'19.21 (1) 4'24.34 (1)									9'20.55 (1) 3'21.35 (3) 4'34.64 (2)		
			4'46.20 (1) 9'02.91 (3) 3'12.72 (2)									4'34.64 (2) 8'53.21 (2)		
			3'11.34 (2) 4'30.72 (3) 4'43.80 (5)									9'28.45 (4) 3'26.17 (4) 3'44.37 (8)		
3	71	R03010	RINALDI Enrico	J	3	01	27.46	RS 77 GASGAS 350 4T	LOM			1:09'12.52 1'05.00		15
			9'35.30 (4) 3'22.97 (2) 4'43.80 (5)									9'28.45 (4) 3'26.17 (4) 8'44.28 (1)		
			4'55.72 (4) 8'53.67 (1) 3'44.37 (8)									4'35.27 (3) 8'44.28 (1)		
			3'13.53 (3) 4'28.99 (2) 4'37.61 (3)									9'44.42 (5) 3'19.46 (2) 4'49.79 (3)		
4	38	L01315	MORETTINI Manolo	J	4	01	23.49	LAGO D'ISEO KTM 250 4T	LOM			1:09'14.79 1'07.27		13
			9'26.66 (1) 3'23.89 (4) 4'37.61 (3)									9'44.42 (5) 3'19.46 (2) 3'15.09 (3)		
			4'49.79 (3) 9'09.28 (4) 3'15.09 (3)									4'40.92 (4) 8'57.72 (4)		
			3'14.99 (4) 4'34.96 (4) 4'43.24 (4)									9'23.28 (3) 3'27.60 (5) 3'20.47 (4)		
5	94	N01373	FABRIS Riccardo	J	5	02	41.73	GAERNE GASGAS 250 4T	VEN			1:11'39.77 3'32.25		11
			9'55.74 (5) 3'25.60 (5) 4'43.24 (4)									9'23.28 (3) 3'27.60 (5) 9'19.74 (5)		
			4'59.80 (5) 10'22.13 (7) 3'20.47 (4)									4'42.98 (5) 9'19.74 (5)		
			3'23.40 (6) 4'35.79 (5) 4'35.79 (5)									4'35.79 (5)		



POS	NUM	LICENZA	CONCORRENTE	CLS	POS	AN	RNK	MOTOCLUB	REG	CO	PEN	TOTALE	C.G.	PT
MOTO														
6	53	S00913	CRISTINI Simone	J	6	01	49.96	LAGO D'ISEO GASGAS 250 4T	LOM			1:12' 24.74 4' 17.22		10
			10' 03.92 (6)					3' 32.20 (6)				4' 54.20 (6)		9' 56.45 (6)
			5' 11.36 (6)					9' 31.48 (5)				3' 24.13 (5)		4' 51.98 (6)
			3' 21.69 (5)					4' 45.18 (6)				3' 28.59 (6)		9' 23.56 (6)
7	26	R04155	BAZZURRI Lorenzo	J	7	99	45.49	MATELICA HUSQVARNA 350 4T	MAR			1:14' 25.89 6' 18.37		9
			10' 48.96 (7)					3' 39.60 (7)				5' 03.31 (7)		9' 57.21 (7)
			5' 18.46 (7)					9' 36.45 (6)				3' 32.82 (6)		4' 58.98 (7)
			3' 28.10 (7)					4' 54.37 (7)				3' 31.94 (7)		9' 35.69 (7)
8	18	Q04334	ALUTTO Edoardo	J	8	99	110.25	VITTORIO ALFIERI SHERCO 300 4T	PIE			1:21' 17.86 13' 10.34		8
			11' 12.64 (9)					3' 58.70 (10)				5' 23.87 (8)		10' 34.28 (9)
			5' 39.13 (10)					10' 43.44 (9)				3' 46.76 (9)		5' 26.03 (10)
			3' 50.00 (9)					5' 23.27 (10)				11' 34.69 (10)		
9	84	N02652	PAVONE Luca	J	9	99	89.88	SANREMO TM 250 2T	LIG			1:21' 20.07 13' 12.55		7
			12' 59.61 (12)					3' 57.32 (9)				5' 33.69 (11)		10' 30.99 (8)
			5' 38.37 (9)					10' 37.08 (8)				3' 43.50 (7)		5' 11.78 (8)
			3' 42.22 (8)					5' 09.45 (8)				10' 32.64 (8)		
10	114	X05041	POSITINO Nicola	J	10	99	117.49	BASILICATA2RUOTE GASGAS 350 4T	BAS			1:22' 51.35 14' 43.83		6
			11' 05.52 (8)					5' 00.75 (11)				5' 29.64 (9)		11' 20.44 (11)
			5' 37.77 (8)					10' 46.10 (10)				3' 54.21 (10)		5' 21.73 (9)
			4' 00.88 (10)					5' 14.16 (9)				4' 03.94 (12)		10' 56.21 (9)

NON ARRIVATI

20	Q04335	ALUTTO Filippo	J		99	116.15	VITTORIO ALFIERI SHERCO 250 2T	PIE	RIT	4 ^A PROVA XT3 - EXTREME TES				
			11' 34.17 (11)					5' 53.55 (12)				11' 28.35 (12)		4' 02.02 (11)
			5' 45.13 (11)					11' 17.83 (11)						
66	G10183	SPANU Claudio	J		99	24.93	DORGALI HONDA 250 4T	SAR	RIT	4 ^A PROVA ET1 - ENDURO TEST				
87	S04385	RONDINI Luca	J		02	114.15	TEAM CELLO 555 KTM 350 4T	LOM	RIT	4 ^A PROVA CO4 - CO 4				
			11' 32.13 (10)					3' 49.56 (8)				5' 31.20 (10)		10' 58.44 (10)
			5' 47.68 (12)					4' 27.33 (1)				3' 10.82 (1)		4' 31.69 (1)
			3' 09.15 (1)					4' 27.33 (1)				8' 52.05 (1)		8' 52.05 (1)
113	X02201	EUFEMIA Marco	J		02	114.75	100% TM 250 4T	CAM	RIT	4 ^A PROVA CO1 - CO 1				
			13' 00.31 (13)					5' 41.20 (12)						

Youth

1	34	N00070	CRISTINO Kevin	Y	1	03	36.65	MAJOR MOTOR FANTIC 125 2T	PIE			1:07' 37.07		20
			9' 19.84 (1)					3' 20.97 (1)				4' 36.93 (1)		9' 08.41 (1)
			4' 48.66 (1)					8' 55.24 (1)				3' 10.82 (1)		4' 31.69 (1)
			3' 09.15 (1)					4' 27.33 (1)				3' 15.98 (1)		8' 52.05 (1)
2	80	M01918	BERNINI Lorenzo	Y	2	02	45.24	LAGO D'ISEO BETA 125 2T	LOM			1:09' 25.42 1' 48.35		17
			9' 30.78 (2)					3' 22.09 (2)				4' 44.88 (2)		9' 24.72 (2)
			4' 58.15 (2)					9' 05.60 (2)				3' 16.29 (2)		4' 41.27 (3)
			3' 14.25 (2)					4' 33.17 (2)				3' 21.00 (2)		9' 13.22 (3)
3	32	P06356	ELGARI Alberto	Y	3	05	62.72	REGNANO BETA 125 2T	EMI			1:11' 01.60 3' 24.53		15
			9' 41.88 (4)					3' 28.91 (4)				4' 56.53 (8)		9' 35.68 (3)
			5' 11.51 (6)					9' 13.24 (3)				3' 26.57 (7)		4' 43.53 (4)
			3' 24.99 (5)					4' 37.65 (4)				3' 28.98 (6)		9' 12.13 (2)
4	3	Q00143	COLORIO Luca	Y	4	05	90.83	GAERNE HUSQVARNA 125 2T	VEN			1:11' 41.15 4' 04.08		13
			9' 42.20 (5)					3' 30.00 (10)				4' 54.18 (5)		10' 08.09 (10)
			5' 00.82 (3)					9' 16.85 (4)				3' 24.76 (4)		4' 41.15 (2)
			3' 22.74 (3)					4' 40.22 (5)				3' 43.37 (11)		9' 16.77 (4)



POS	NUM	LICENZA	CONCORRENTE	CLS	POS	AN	RNK	MOTOCLUB	REG	CO	PEN	TOTALE	C.G.	PT
MOTO														
5	65	N02156	GIULIANI Lorenzo	Y	5	03	53.59	TRIAL DAVID FORNAROLI BETA 125 2T	EMI			1:12'03.65 4'26.58		11
			9'39.64 (3)				3'29.32 (6)	4'54.45 (6)			9'37.63 (4)	3'41.72 (9)		
			5'08.82 (5)				9'25.69 (5)	3'25.00 (5)			5'00.41 (7)	9'27.24 (6)		
			3'26.08 (6)				4'47.65 (6)							
6	105	Q00026	SCARDINA Pietro	Y	6	05	73.61	GRAFFIGNANO 1989 FANTIC 125 2T	LAZ			1:12'09.44 4'32.37		10
			10'03.90 (7)				3'27.96 (3)	4'48.05 (3)			9'53.26 (7)	3'23.60 (3)		
			5'08.50 (4)				9'35.77 (6)	3'21.01 (3)			4'48.31 (5)	9'19.24 (5)		
			3'31.20 (8)				4'48.64 (7)							
7	86	S00411	CORSI Valentino	Y	7	05	71.09	MONSANVITese FANTIC MOTOR 125 2T	MAR			1:14'00.10 6'23.03		9
			10'14.07 (10)				3'29.55 (7)	4'55.64 (7)			10'00.83 (8)	4'12.17 (13)		
			5'29.55 (10)				9'44.47 (7)	3'25.23 (6)			4'49.58 (6)	9'37.20 (7)		
			3'24.36 (4)				4'37.45 (3)							
8	83	Q03872	BASTIANI Thomas	Y	8	05	85.28	MANZANO FANTIC MOTOR 125 2T	FVG			1:14'13.95 6'36.88		8
			9'44.84 (6)				3'29.55 (7)	5'23.18 (15)			9'48.70 (6)	3'28.61 (5)		
			5'14.33 (7)				9'46.95 (8)	3'34.94 (8)			5'08.70 (10)	9'55.31 (9)		
			3'38.80 (9)				5'00.04 (9)							
9	24	R03379	GANDOLFO Cesare	Y	9	04	106.61	CALVARI KTM 125 2T	LIG			1:16'44.29 9'07.22		7
			10'54.22 (14)				4'21.70 (13)	5'16.53 (12)			10'07.40 (9)	3'37.46 (7)		
			5'29.02 (9)				9'48.50 (9)	3'36.28 (9)			5'04.66 (9)	9'48.02 (8)		
			3'40.37 (10)				5'00.13 (10)							
10	42	T05555	MAGRI Federico	Y	10	02	94.41	BERGAMO BETA 125 2T	LOM			1:16'49.82 9'12.75		6
			10'30.57 (13)				3'42.06 (11)	5'17.41 (13)			10'09.29 (11)	3'41.22 (8)		
			5'26.02 (8)				9'59.26 (11)	3'37.05 (10)			5'10.36 (11)	9'55.45 (10)		
			4'17.75 (13)				5'03.38 (11)							
11	49	V01284	TRABUCCO Federico	Y	11	02	96.01	CALVARI KTM 125 2T	LIG			1:17'50.85 10'13.78		5
			10'25.51 (12)				4'42.45 (16)	5'11.31 (11)			10'10.40 (12)	3'43.02 (10)		
			5'42.06 (13)				9'50.44 (10)	3'43.27 (11)			5'04.36 (8)	10'18.64 (11)		
			3'46.16 (11)				5'13.23 (12)							
12	103	P04830	BINI Alessio	Y	12	04	53.95	TEAM CEI MOTO BETA 125 2T	TOS			1:22'07.69 14'30.62		4
			10'19.96 (11)				4'29.56 (14)	5'06.86 (10)			10'55.05 (14)	4'18.17 (14)		
			5'31.59 (11)				12'08.47 (12)	3'54.39 (13)			5'24.29 (13)	11'37.98 (13)		
			3'28.30 (7)				4'53.07 (8)							
13	79	R04399	GHEZZI Luca	Y	13	05	125.03	TRIAL DAVID FORNAROLI KTM 125 2T	EMI	1'00		1:25'20.06 17'42.99		3
			11'28.97 (16)				4'29.64 (15)	5'20.67 (14)			10'49.64 (13)	3'50.66 (12)		
			5'33.66 (12)				12'59.31 (13)	3'45.09 (12)			5'19.82 (12)	11'02.76 (12)		
			4'14.63 (12)				5'25.21 (13)							

NON ARRIVATI

7	Q00016		VERZEROLI Manuel	Y	05	62.14	BERGAMO/SC. PONTE NOSSA MC B GASGAS 125 2T	LOM	RIT	4 ^a PROVA	CO2 - CO 2			
			10'12.50 (9)				3'29.92 (9)	4'59.87 (9)						
11	T01281		BOANO Samuli	Y	05	127.92	DOGLIANI TM 125 2T	PIE	RIT	4 ^a PROVA	CO2 - CO 2			
			11'09.04 (15)				3'48.88 (12)	5'26.68 (16)						
96	M03492		RONCOLI Andrea	Y	03	29.99	VITTORIO ALFIERI SHERCO 125 2T	PIE	RIT	4 ^a PROVA	CO4 - CO 4			
			10'11.19 (8)				3'28.97 (5)	4'53.97 (4)			9'43.59 (5)	3'28.23 (4)		
			5'53.79 (14)											

Stranieri



POS	NUM	LICENZA	CONCORRENTE	CLS	POS	AN	RNK	MOTOCLUB	REG	CO	PEN	TOTALE	C.G.	PT
MOTO														
1	78	AXI1605	HOLCOMBE Steve	ST	1	94	2.36	BETA 390 4T				1:04' 24.35		20
2	2	AXI1703	FREEMAN Brad	ST	2	96	0.34	BETA 300 2T				1:04' 42.56		17
												18.21		
3	76	X05535	MACDONALD Hamish	ST	3	99	1.87	TRIAL DAVID FORNAROLI SHERCO 300 4T	EMI			1:05' 05.25		15
												40.90		
4	91	AXI1606	WATSON Nathan	ST	4	94	7.28	HONDA 450 4T				1:05' 30.74		13
												1'06.39		
5	57	X06071	RUPRECHT Wil Paul	ST	5	98	0.68	DOGLIANI TM 300 4T	PIE			1:05' 49.79		11
												1'25.44		
6	19	Y01640	KYTONEN Roni Markus	ST	6	99	19.87	BBM RACING HONDA 250 4T	LOM			1:06' 02.57		10
												1'38.22		
7	5	PS2200087	MLNER Daniel	ST	7	91	18.90	FANTIC MOTOR 450 2T				1:06' 16.76		9
												1'52.41		
8	47	AXI2111	ETCHELLS Jed	ST	8	00	26.90	FANTIC 250 4T				1:07' 25.88		8
												3'01.53		
9	75	AXI2113	AHLIN Max	ST	9	01	24.86	BETA 300 2T				1:07' 47.46		7
												3'23.11		
10	28	X05555	NORRBIN Albin Wilmer Kar	ST	10	01	38.24	SICILIA RACING MOTORSPORT A. FANTIC MOTOR 250 2T	SIC			1:08' 01.15		6
												3'36.80		
11	68	AXI2012	EDMONDSON Harrv James	ST	11	01	35.07	FANTIC 125 2T				1:08' 07.28		5
												3'42.93		
12	93	Y00831	PUHAKAINEN Samuli Leo Be	ST	12	01	55.51	DOGLIANI TM 125 2T	PIE			1:08' 51.11		4
												4'26.76		
13	92	AXI2013	CRIVILIN Bruno	ST	13	97	38.59	HONDA 250 4T				1:08' 55.97		3
												4'31.62		



POS	NUM	LICENZA	CONCORRENTE	CLS	POS	AN	RNK	MOTOCLUB	REG	CO	PEN	TOTALE	C.G.	PT	
MOTO															
14	40	AXI2106	TINKLER WALKER Kade	ST	14	97	25.96					1:09' 13.35		2	
								KTM 250 4T				4' 49.00			
								10' 04.73 (17)			3' 23.03 (14)		4' 32.27 (8)	9' 14.11 (10)	3' 13.63 (5)
								4' 56.25 (12)			8' 55.77 (12)		3' 23.45 (16)	4' 28.15 (7)	9' 27.20 (16)
								3' 10.66 (11)			4' 24.10 (7)				
15	58	X04207	HALJALA Hermanni Jaakko	ST	15	99	31.38	SEBINO		LOM		1:11' 04.05		1	
								TM 250 4T				6' 39.70			
								9' 35.83 (13)			3' 23.84 (15)		4' 45.39 (13)	9' 35.52 (15)	3' 28.06 (17)
								5' 07.28 (16)			9' 10.45 (15)		3' 25.26 (18)	4' 47.49 (17)	9' 37.08 (18)
								3' 24.32 (17)			4' 43.53 (17)				
16	63	Y02125	JUUPALUOMA Pyry Pietari	ST	16	02	55.17	SICILIA RACING MOTORSPORT A.		SIC		1:11' 34.47			
								FANTIC 125 2T				7' 10.12			
								9' 55.04 (16)			3' 29.87 (17)		4' 50.56 (16)	9' 46.73 (17)	3' 26.69 (16)
								5' 02.37 (14)			9' 28.49 (17)		3' 19.91 (14)	4' 44.48 (15)	9' 25.54 (15)
								3' 18.70 (15)			4' 46.09 (18)				
17	109	AXI2118	CHLUM Matyas	ST	17	04	85.51					1:12' 38.71			
								SHERCO 250 4T				8' 14.36			
								9' 52.66 (15)			4' 45.47 (21)		4' 57.19 (18)	9' 41.61 (16)	3' 29.43 (18)
								5' 13.99 (19)			9' 16.15 (16)		3' 22.28 (15)	4' 46.15 (16)	9' 09.18 (14)
								3' 25.73 (19)			4' 38.87 (15)				
18	89	PS2200108	SCHIELE VALENZUELA Jerem	ST	18	03	72.13					1:12' 49.25			
								FANTIC 125 2T				8' 24.90			
								10' 08.03 (18)			3' 26.44 (16)		4' 56.94 (17)	10' 07.85 (18)	3' 26.39 (15)
								5' 09.05 (17)			9' 37.59 (18)		3' 24.32 (17)	4' 51.54 (18)	9' 31.79 (17)
								3' 20.92 (16)			4' 48.39 (19)				
19	88	PS2200062	BURUD Kevin Reiersol	ST	19	98	91.24					1:14' 40.76			
								KTM 250 2T				10' 16.41			
								10' 41.69 (21)			3' 43.94 (18)		5' 11.37 (19)	10' 14.76 (20)	3' 34.82 (19)
								5' 11.23 (18)			9' 42.63 (19)		3' 27.15 (19)	4' 52.66 (19)	9' 53.50 (19)
								3' 24.53 (18)			4' 42.48 (16)				
20	64	PS2200116	ROCA RIUS Oriol	ST	20	04	S. R					1:16' 16.70			
								FANTIC 125 2T				11' 52.35			
								10' 11.93 (19)			4' 02.45 (20)		5' 13.39 (21)	10' 30.22 (21)	3' 35.17 (20)
								5' 20.21 (20)			10' 25.88 (21)		3' 31.88 (20)	5' 00.85 (20)	9' 56.27 (20)
								3' 30.50 (20)			4' 57.95 (20)				
21	50	AXI2101	ASK Herman	ST	21	01	73.05					1:16' 22.34			
								FANTIC 125 2T				11' 57.99			
								10' 14.71 (20)			3' 59.97 (19)		5' 12.53 (20)	10' 13.74 (19)	3' 44.28 (21)
								5' 25.07 (21)			10' 06.26 (20)		3' 38.75 (21)	5' 09.35 (21)	10' 01.76 (21)
								3' 34.31 (21)			5' 01.61 (21)				

NON ARRIVATI

35	PS2200090	GONZALEZ AHUMADA Carlos	ST		97	205.62				RIT 4^ PROVA CO4 - CO 4					
								FANTIC 250 4T							
								13' 57.77 (22)			10' 06.39 (22)		6' 15.40 (22)	12' 19.57 (22)	4' 07.26 (22)
								6' 40.43 (22)							

Esposta ore:

D.S. CRONOMETRAGGIO

IL DIRETTORE DI GARA

