



Federazione
Motociclistica
Italiana

CAMPIONATI ITALIANI ENDURO

MINIENDURO

MC DEL GARDA

Pietramurata (TN), 02-04-2022



CODICE GARA: NAZEN017

1^PROVA

CLASSIFICA INDIVIDUALE DELLA GIORNATA 1

POS	NUM	LICENZA	CONCORRENTE	CLS	POS	AN	RNK	MOTOCLUB	REG	CO	PEN	TOTALE	C.G.	PT
MOTO														
MiniEnduro Cadetti														
1	253	V01850	SURINI Andrea	MEC	1	11	280.90	TEAM CELLO 555 KTM 65 2T	LOM			18' 58.00		20
			2' 33.15 (3)				2' 21.53 (1)				2' 19.30 (1)			
			3' 04.83 (1)	2' 25.65 (3)			3' 05.73 (1)							
2	254	V03028	MOSCHETTI Evan	MEC	2	11	296.28	RS 77 HUSQVARNA 65 2T	LOM			19' 03.69	5.69	17
			2' 32.58 (1)				2' 27.32 (2)				2' 23.53 (2)			
			3' 04.84 (2)	2' 24.51 (1)			3' 07.34 (2)							
3	257	W00307	LOMBARDO Leone	MEC	3	12	317.47	PEPE BEVAGNA KTM 65 2T	UMB			19' 33.97	35.97	15
			2' 32.92 (2)				2' 35.42 (4)				2' 28.19 (4)			
			3' 07.21 (3)	2' 25.46 (2)			3' 11.98 (3)							
4	255	V04458	BARGI Lorenzo	MEC	4	11	310.65	BOJAWA RACING TEAM HUSQVARNA 65 2T	TOS			19' 42.21	44.21	13
			2' 38.38 (4)				2' 30.34 (3)				2' 27.65 (3)			
			3' 11.50 (4)	2' 29.89 (4)			3' 12.37 (4)							
5	256	W02101	SIMONE Pietro	MEC	5	12	315.36	TRE LAGHI DUE GAS GAS 65 2T	LOM			21' 15.11	2' 17.11	11
			2' 43.30 (5)				2' 47.10 (9)				2' 40.46 (7)			
			3' 24.65 (7)	2' 39.57 (5)			3' 16.74 (5)							
6	261	W01516	PANTO' Simone	MEC	6	11	338.93	MOTOCLUB DELLO STRETTO KTM 65 2T	SIC			21' 18.99	2' 20.99	10
			2' 57.27 (9)				2' 40.30 (6)				2' 43.71 (9)			
			3' 23.91 (6)	2' 44.28 (9)			3' 21.75 (7)							
7	262	X05520	REPICI Riccardo	MEC	7	12	343.71	MOTOCLUB DELLO STRETTO KTM 65 2T	SIC			21' 31.35	2' 33.35	9
			2' 56.08 (7)				2' 39.22 (5)				2' 38.76 (5)			
			3' 38.14 (12)	2' 44.00 (8)			3' 26.08 (8)							
8	259	V01695	BERNI Federico	MEC	8	11	327.44	OFFROAD XXL KTM 65 2T	LAZ			21' 40.59	2' 42.59	8
			2' 59.51 (11)				2' 44.43 (7)				2' 40.41 (6)			
			3' 18.82 (5)	2' 42.69 (6)			3' 46.92 (12)							
9	264	W03834	PANCIROLI Alessandro	MEC	9	12	361.14	VAL LURETTA KTM 65 2T	EMI			21' 57.98	2' 59.98	7
			2' 56.54 (8)				2' 56.24 (15)				2' 47.44 (10)			
			3' 28.91 (9)	2' 43.20 (7)			3' 36.55 (9)							
10	279	W04016	PORTELLO Claudio	MEC	10	12	459.17	OFFROAD XXL KTM 65 2T	LAZ			22' 44.59	3' 46.59	6
			3' 04.11 (14)				2' 55.10 (14)				3' 07.34 (18)			
			3' 28.20 (8)	2' 54.40 (13)			3' 55.30 (13)							
11	270	X01179	PEDERIVA Ivan	MEC	11	12	404.13	GAERNE YAMAHA 65 2T	VEN			23' 00.08	4' 02.08	5
			3' 00.62 (12)				2' 55.06 (13)				2' 56.37 (14)			
			3' 48.69 (14)	2' 53.10 (12)			3' 43.57 (10)							
12	274	X01056	CIANI Thomas	MEC	12	12	433.00	BOJAWA RACING TEAM HUSQVARNA 65 2T	TOS			23' 25.20	4' 27.20	4
			2' 59.41 (10)				2' 54.36 (12)				2' 55.92 (13)			
			3' 29.00 (10)	3' 14.28 (19)			4' 12.47 (17)							

CPP-1.99. GEN/ 1

Official Supplier:



Official Logistic:



Motorcycle Partners:

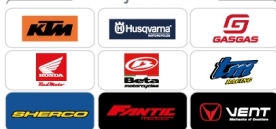

Sponsored by:



Tech Partners:



Off Road Village Partners:





POS	NUM	LICENZA	CONCORRENTE	CLS	POS	AN	RNK	MOTOCUB	REG	CO	PEN	TOTALE	C.G.	PT
MOTO														
13	263	V04244	TOPPANO Davide	MEC	13	11	345.59	MANZANO KTM 65 2T	FVG			23' 27.68 4' 29.68		3
			3' 08.58 (17) 3' 35.18 (11)				2' 52.06 (10) 4' 21.66 (19)	3' 54.59 (19)	2' 48.12 (11)					
14	269	W01735	FLORIANI Simone	MEC	14	11	402.47	TEAM CELLO 555 KTM 65 2T	LOM			23' 35.05 4' 37.05		2
			3' 02.75 (13) 3' 41.48 (13)				2' 46.96 (8) 4' 33.51 (23)	3' 29.02 (9)	3' 11.61 (20)					
15	271	X07479	MEDINA MUNOZ Diego	MEC	15	12	416.04	MILANI KTM 65 2T	LAZ			23' 43.05 4' 45.05		1
			2' 53.81 (6) 4' 16.10 (19)				3' 09.04 (18) 3' 44.24 (11)	3' 41.43 (13)	3' 00.78 (16)					
16	267	W02139	BONUTTO Jacopo	MEC	16	12	387.05	CARSO KTM 65 2T	FVG			24' 41.02 5' 43.02		
			4' 15.13 (27) 5' 02.36 (25)				2' 54.26 (11) 3' 19.43 (6)	3' 23.04 (6)	2' 41.96 (8)					
17	272	X06809	GELSOMINI Simone	MEC	17	12	420.18	ALTA VALLE RENO KTM 65 2T	EMI			24' 50.65 5' 52.65		
			3' 31.98 (19) 4' 09.01 (17)				3' 01.20 (16) 4' 03.87 (15)	4' 00.79 (21)	2' 59.85 (15)					
18	268	W03892	MASSAZA Riccardo	MEC	18	12	392.34	TRE LAGHI DUE YAMAHA 65 2T	LOM			25' 07.92 6' 09.92		
			3' 08.18 (16) 4' 53.25 (24)				3' 01.72 (17) 4' 22.54 (20)	3' 49.11 (17)	2' 51.02 (12)					
19	281	W03336	DIARI Tommaso	MEC	19	12	479.73	TORRE DELLA MELORIA KTM 65 2T	TOS			26' 02.50 7' 04.50		
			3' 34.61 (20) 4' 16.92 (20)				3' 17.91 (21) 3' 57.94 (14)	4' 12.63 (22)	3' 22.27 (22)					
20	282	X05988	OLIVA Matteo	MEC	20	12	490.84	TRE LAGHI DUE GAS GAS 65 2T	LOM			26' 20.18 7' 22.18		
			4' 05.82 (26) 3' 57.01 (15)				3' 11.61 (19) 4' 24.19 (21)	4' 19.48 (23)	3' 09.98 (19)					
21	280	X00464	CASAMENTI Alessandro	MEC	21	12	464.20	CROSTOLO KTM 65 2T	EMI			26' 53.30 7' 55.30		
			3' 44.18 (23) 4' 13.48 (18)				4' 00.12 (27) 4' 08.78 (16)	3' 46.43 (16)	3' 15.66 (21)					
22	284	X03222	MINICHETTI Alex	MEC	22	12	493.18	AMMOTORA KTM 65 2T	LAZ	1' 00		27' 43.32 8' 45.32		
			3' 38.50 (21) 4' 06.81 (16)				3' 25.81 (22) 4' 31.68 (22)	3' 59.71 (20)	3' 41.87 (26)					
23	275	X11363	ANTONINI Lorenzo	MEC	23	12	437.00	INOSSIDABILI TERNI HUSQVARNA 65 2T	UMB			28' 15.76 9' 17.76		
			3' 42.78 (22) 4' 33.45 (22)				3' 39.24 (25) 5' 00.97 (26)	4' 26.84 (24)	3' 25.87 (23)					
24	289	X12763	RE Davide	MEC	24	12	S. R.	TEAM CELLO 555 KTM 65 2T	LOM			28' 55.61 9' 57.61		
			3' 23.01 (18) 6' 21.26 (27)				3' 15.79 (20) 4' 19.73 (18)	3' 51.17 (18)	3' 01.62 (17)					
25	273	W04032	PRIORESCHI Valerio	MEC	25	12	428.14	TOMMASO PICCIRILLI KTM 65 2T	LAZ			30' 00.69 11' 02.69		
			3' 07.31 (15) 4' 32.14 (21)				3' 34.96 (24) 4' 47.50 (25)	5' 23.19 (28)	5' 20.28 (28)					
26	286	X04353	CAPPONI Gianmarco	MEC	26	12	532.93	OFFROAD XXL KTM 65 2T	LAZ			30' 44.31 11' 46.31		
			4' 56.11 (28) 4' 38.77 (23)				3' 28.23 (23) 5' 09.42 (27)	5' 03.02 (26)	3' 41.08 (25)					
27	287	X01054	VESPUCCI Vincenzo	MEC	27	12	578.66	S.A.C.E. HUSQVARNA 65 2T	PUG	6' 00		39' 57.43 20' 59.43		
			3' 47.88 (24) 9' 17.51 (28)				4' 03.05 (28) 4' 35.97 (24)	4' 53.81 (25)	3' 34.19 (24)					

NON PARTITI

276	X11517		VESCOVI Lorenzo	MEC	11		441.63	PONTE SAN GIOVANNI KTM 65 2T	UMB	NP	1*PROVA PAR - PARTENZA			
-----	--------	--	------------------------	-----	----	--	---------------	---------------------------------	-----	----	------------------------	--	--	--

CPP-1.99. GEN/ 2

Official Supplier:



Official Logistic:



Motorcycle Partners:

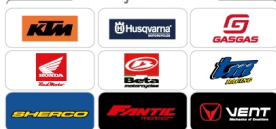

Sponsored by:



Tech Partners:



Off Road Village Partners:

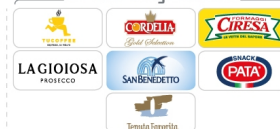



POS	NUM	LICENZA	CONCORRENTE	CLS	POS	AN	RNK	MOTOCLUB	REG	CO	PEN	TOTALE	C.G.	PT
-----	-----	---------	-------------	-----	-----	----	-----	----------	-----	----	-----	--------	------	----

MOTO

278	W03326		LUCIANO Michele	MEC	12	445.91		TEAM CEI MOTO GAS GAS 65 2T	TOS	NP	1*PROVA	CT5 - CROSS TEST 5		
			3' 57.94 (25)					3' 52.91 (26)				5' 18.58 (27)		3' 47.65 (27)
			5' 28.42 (26)											

MiniEnduro Debuttanti

1	292	X10869	DONDE' Giacomo	MED	1	13	410.17	CERVELLIN/SEVEN MOTORSPORT KTM 65 2T	LOM			22' 34.08		20
			2' 57.40 (1)					2' 57.85 (2)				3' 44.37 (2)		2' 49.91 (1)
			3' 36.90 (1)		2' 52.34 (1)			3' 35.31 (1)						
2	294	X09055	MUSCI Mauro	MED	2	13	444.89	CECI CORSE KTM 65 2T	LAZ			25' 25.05		17
			3' 31.40 (3)					3' 02.35 (3)				3' 49.59 (3)		3' 12.80 (3)
			4' 43.07 (4)		2' 58.89 (2)			4' 06.95 (2)						2' 50.97
3	291	X06204	D'ANGELO Diego	MED	3	13	400.32	SICILIA A.S.D. KTM 65 2T	SIC	1'00		26' 35.79		15
			3' 05.48 (2)					2' 52.35 (1)				3' 38.68 (1)		3' 46.05 (4)
			4' 21.91 (3)		3' 15.89 (4)			4' 35.43 (4)						4' 01.71
4	293	X08411	PIRONE Alex	MED	4	13	443.27	A. FAGIOLI KTM 65 2T	MAR			27' 34.59		13
			4' 10.79 (4)					3' 56.38 (5)				5' 02.34 (4)		2' 55.47 (2)
			3' 58.12 (2)		3' 01.19 (3)			4' 30.30 (3)						
5	295	X03583	VINTI Luca	MED	5	13	448.68	OFFROAD XXL HUSQVARNA 65 2T	LAZ			34' 39.95		11
			4' 18.94 (5)					3' 55.02 (4)				6' 52.68 (6)		4' 58.10 (6)
			5' 37.27 (6)		4' 04.79 (6)			4' 53.15 (6)						12' 05.87
6	299	Y00454	GRASSO Riccardo	MED	6	13	S. R.	AMMOTORA KTM 65 2T	LAZ	2'00		39' 25.07		10
			6' 12.97 (6)					5' 06.28 (6)				7' 12.30 (7)		4' 50.12 (5)
			5' 16.10 (5)		3' 55.27 (5)			4' 52.03 (5)						16' 50.99
7	297	Y01215	RAFFAELLI Matteo	MED	7	13	S. R.	TRE LAGHI DUE HUSQVARNA 65 2T	LOM	2'00		50' 41.07		9
			7' 53.43 (7)					7' 16.75 (7)				6' 13.94 (5)		6' 30.80 (7)
			7' 16.74 (7)		4' 22.92 (7)			9' 06.49 (7)						28' 06.99

NON PARTITI

296	Y00068		ROSSI Alex	MED	13	557.13	A. FAGIOLI KTM 65 2T	MAR	NP	1*PROVA	PAR - PARTENZA			
-----	--------	--	-------------------	-----	----	--------	-------------------------	-----	----	---------	----------------	--	--	--

MiniEnduro Femminile

1	135	Q03414	FAGANEL Emilv	MEF	1	06	300.13	CARSO KTM 125 2T	FVG			27' 41.80		20
			4' 08.39 (1)		6' 09.14 (1)			2' 33.85 (1)				3' 15.78 (2)		2' 36.95 (2)
			3' 10.58 (2)		2' 35.02 (2)			3' 12.09 (1)						
2	190	U01989	LA MANTIA Karola	MEF	2	06	286.61	TRITONE HUSQVARNA 125 2T	SIC			30' 09.20		17
			5' 33.93 (2)		6' 36.61 (2)			2' 56.50 (4)				3' 03.59 (1)		2' 27.40
			3' 07.00 (1)		2' 25.85 (1)			3' 58.48 (9)						2' 27.24 (1)
3	224	U04834	GALLINA Roberta	MEF	3	09	370.02	GAERNE HUSQVARNA 85 2T	VEN			34' 46.53		15
			7' 40.11 (3)		7' 47.07 (6)			2' 59.10 (6)				3' 28.42 (3)		2' 46.84 (3)
			3' 28.70 (3)		2' 45.63 (3)			3' 50.66 (7)						7' 04.73
4	215	U01260	DELLAI Benedetta	MEF	4	06	341.05	CIVEZZANO VENT HM 50 2T	PTR			36' 06.99		13
			7' 48.15 (4)		7' 06.13 (4)			2' 44.91 (3)				3' 49.36 (8)		2' 59.01 (7)
			3' 37.40 (8)		3' 42.61 (14)			4' 19.42 (12)						8' 25.19
5	204	X04023	PIRELLI Alessia	MEF	5	06	321.97	GUALDO TADINO YAMAHA 125 2T	UMB			36' 52.07		11
			9' 17.76 (7)		6' 42.25 (3)			2' 40.87 (2)				4' 06.71 (13)		3' 01.00 (9)
			4' 27.46 (15)		3' 03.00 (6)			3' 33.02 (2)						9' 10.27

Official Supplier:



Official Logistic:



Motorcycle Partners:

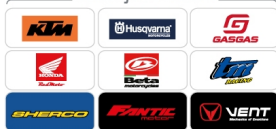

Sponsored by:



Tech Partners:



Off Road Village Partners:





POS	NUM	LICENZA	CONCORRENTE	CLS	POS	AN	RNK	MOTOCLUB	REG	CO	PEN	TOTALE	C.G.	PT		
MOTO																
6	228	X01270	MARCONI Anna	MEF	6	08	399.90	CARSO KTM 85 2T	FVG			37' 09.47 9' 27.67		10		
												9' 07.79 (6) 3' 37.77 (9)	7' 54.16 (7) 3' 01.66 (5)	2' 59.75 (7) 3' 43.90 (5)	3' 42.25 (7)	3' 02.19 (10)
7	223	U05069	MAGLIOLO Athena	MEF	7	09	368.62	FUORINGIRO SAVONA HUSQVARNA 85 2T	LIG			37' 20.07 9' 38.27		9		
												8' 30.70 (5) 3' 44.11 (10)	8' 39.64 (9) 2' 54.31 (4)	3' 04.23 (8) 3' 38.26 (3)	3' 55.00 (11)	2' 53.82 (4)
8	213	W00103	MACCHIOLO Maria	MEF	8	08	338.32	FUORINGIRO SAVONA BETA 50 2T	LIG			41' 53.58 14' 11.78		8		
												14' 28.36 (9) 3' 36.04 (7)	7' 17.05 (5) 3' 05.43 (8)	3' 12.52 (10) 3' 40.25 (4)	3' 36.01 (5)	2' 57.92 (6)
9	234	V01788	EDERLE Maddalena	MEF	9	08	425.04	MILANI KTM 85 2T	LAZ			45' 18.78 17' 36.98		7		
												13' 41.02 (8) 4' 01.49 (11)	8' 01.59 (8) 3' 13.71 (9)	2' 58.12 (5) 3' 52.61 (8)	4' 39.44 (17)	4' 50.80 (20)

NON ARRIVATI

212	U01988		LA MANTIA Valentina	MEF		06	337.73	TRITONE HUSQVARNA 125 2T	SIC	RIT	1^PROVA CT1 - CROSS TEST 1			
-----	--------	--	----------------------------	-----	--	----	---------------	-----------------------------	-----	-----	----------------------------	--	--	--

ESCLUSI

222	V03738		MCOZZI Anita	MEF		06	362.54	OSTRA YAMAHA 125 2T	MAR	ESCL	1^PROVA CT1 - ART. 28.6					
												23' 34.83 (19) 3' 35.37 (6)	3' 45.74 (15)	4' 02.59 (16) 4' 28.44 (13)	3' 56.73 (12)	2' 57.17 (5)
236	V02461		BERTELLA Keira Giulia	MEF		10	446.33	LUMEZZANE KTM 85 2T	LOM	ESCL	1^PROVA CT1 - ART. 28.6					
												19' 06.72 (12) 4' 14.59 (12)	3' 34.51 (12)	3' 10.21 (9) 3' 59.63 (10)	3' 50.72 (9)	4' 04.66 (15)
237	V00411		DAL PEZZO Anika	MEF		10	453.15	M.P.R. TEAM ASD KTM 85 2T	VEN	ESCL	1^PROVA CT1 - ART. 28.6					
												20' 40.55 (14) 4' 25.04 (13)	3' 25.74 (10)	3' 36.28 (13) 4' 12.94 (11)	5' 22.64 (18)	4' 09.09 (16)
239	X09490		MILANI Giulia	MEF		07	459.63	MILANI KTM 125 2T	LAZ	ESCL	1^PROVA CT1 - ART. 28.6					
												21' 05.06 (15) 5' 24.37 (20)	3' 49.49 (17)	3' 41.10 (14) 5' 43.71 (17)	4' 18.34 (15)	4' 14.16 (18)
240	X01813		PILATI Sofia	MEF		10	466.61	AMMOTORA HUSQVARNA 85 2T	LAZ	ESCL	1^PROVA CT1 - ART. 28.6					
												18' 26.59 (11) 3' 32.78 (5)	3' 04.47 (7)	3' 29.06 (12) 3' 44.45 (6)	3' 40.64 (6)	3' 00.86 (8)
241	W00359		EDERLE Marianna	MEF		10	475.73	MILANI KTM 85 2T	LAZ	ESCL	1^PROVA CT1 - ART. 28.6					
												22' 18.26 (17) 4' 51.91 (19)	3' 31.88 (11)	6' 02.18 (20) 5' 51.95 (18)	4' 30.69 (16)	3' 52.71 (13)
243	X02153		RIGATTI DI GRAZIA Maria	MEF		07	486.86	CIVEZZANO YAMAHA 125 2T	PTR	ESCL	1^PROVA CT1 - ART. 28.6					
												22' 27.75 (18) 3' 32.55 (4)	4' 54.77 (19)	3' 58.98 (15) 5' 01.26 (15)	3' 30.82 (4)	3' 10.25 (11)
244	X09487		MILANI Alice	MEF		09	512.65	MILANI KTM 85 2T	LAZ	ESCL	1^PROVA CT1 - ART. 28.6					
												19' 27.82 (13) 4' 36.39 (16)	3' 49.21 (16)	3' 24.54 (11) 5' 17.62 (16)	5' 58.30 (20)	4' 20.45 (19)
246	X01751		VINTI Giulia	MEF		07	532.34	OFFROAD XXL HUSQVARNA 125 2T	LAZ	ESCL	1^PROVA CT1 - ART. 28.6					
												21' 05.46 (16) 4' 43.62 (17)	5' 53.96 (20)	4' 27.48 (19) 4' 29.60 (14)	4' 06.90 (14)	4' 10.13 (17)
249	X00338		NIBBI Camilla	MEF		08	633.40	PEGASO KTM 85 2T	TOS	ESCL	1^PROVA CT1 - ART. 28.6					
												25' 46.33 (20) 4' 25.10 (14)	3' 42.49 (13)	4' 25.86 (18) 6' 13.20 (19)	3' 54.69 (10)	3' 31.50 (12)

<p>Official Supplier:</p>	<p>Official Logistic:</p>	<p>Motorcycle Partners:</p>	<p>Sponsored by:</p>	<p>Tech Partners:</p>	<p>Off Road Village Partners:</p>
---------------------------	---------------------------	-----------------------------	----------------------	-----------------------	-----------------------------------



POS	NUM	LICENZA	CONCORRENTE	CLS	POS	AN	RNK	MOTOCLUB	REG	CO	PEN	TOTALE	C.G.	PT
-----	-----	---------	-------------	-----	-----	----	-----	----------	-----	----	-----	--------	------	----

MOTO

250	X02894		CECI Claudia	MEF	10	715.99		CECI CORSE KTM 65 2T	LAZ	ESCL	1°PROVA CT1 - ART. 28.6			
			18' 11.27 (10)					4' 20.43 (17)				5' 24.77 (19)		3' 55.57 (14)
			4' 47.50 (18)					7' 01.91 (20)						

MiniEnduro Junior

1	153	V03533	POETA Francesco	MEJ	1	10	229.69	LAZIO RACING HUSQVARNA 85 2T	LAZ			23' 58.87		20
			3' 18.15 (1)					2' 11.97 (1)				2' 15.98 (3)		
			2' 51.27 (2)					2' 52.41 (4)						
2	176	U04633	CAGNONI Mattia	MEJ	2	10	266.15	BERGAMO KTM 85 2T	LOM			24' 02.28		17
			3' 18.20 (2)					2' 22.11 (5)				2' 16.13 (4)		3.41
			2' 49.03 (1)					2' 49.60 (1)						
3	174	U05148	MARIOLI Cristian	MEJ	3	10	265.58	TEAM CELLO 555 KTM 85 2T	LOM			24' 30.84		15
			3' 28.57 (4)					2' 17.50 (2)				2' 17.39 (5)		31.97
			2' 53.09 (5)					2' 54.59 (5)						
4	164	U05142	LORENZI Massimo	MEJ	4	10	243.58	G.S.FIAMME ORO MILANO HUSQVARNA 85 2T	LOM			24' 33.24		13
			3' 24.21 (3)					2' 22.84 (6)				2' 13.61 (1)		34.37
			2' 52.52 (3)					2' 51.59 (3)						
5	178	U04247	MANCA Enis Giuseppe	MEJ	5	10	272.78	PONTE SAN GIOVANNI KTM 85 2T	UMB			24' 57.60		11
			3' 46.02 (6)					2' 18.46 (4)				2' 15.96 (2)		58.73
			2' 52.89 (4)					2' 50.84 (2)						
6	177	U01728	GIRALDI Duccio	MEJ	6	10	269.43	BOJAWA RACING TEAM HUSQVARNA 85 2T	TOS			25' 28.30		10
			3' 51.01 (7)					2' 17.77 (3)				2' 19.29 (6)		1' 29.43
			2' 56.23 (6)					2' 56.74 (6)						
7	183	U03681	PIZZETTI Riccardo	MEJ	7	10	278.32	TORRE DELLA MELORIA YAMAHA 85 2T	TOS			27' 00.32		9
			3' 51.96 (8)					2' 35.56 (10)				2' 28.87 (9)		3' 01.45
			3' 06.88 (8)					3' 05.33 (8)						
8	191	W02046	MANCINELLI Nicolo'	MEJ	8	10	286.78	G.S.FIAMME ORO MILANO TM 85 2T	LOM			27' 18.06		8
			3' 35.92 (5)					2' 39.78 (13)				3' 03.05 (8)		3' 19.19
			3' 53.33 (21)					3' 09.68 (10)				2' 21.28 (8)		
9	182	U05004	ANNIBALDI Mattia	MEJ	9	10	276.35	OFFROAD XXL KTM 85 2T	LAZ			27' 39.60		7
			5' 34.02 (11)					2' 28.40 (7)				2' 20.97 (7)		3' 40.73
			3' 13.46 (10)					2' 59.00 (7)						
10	197	V00710	BECCARI Simone	MEJ	10	10	301.97	GAERNE HUSQVARNA 85 2T	VEN			27' 50.30		6
			4' 39.54 (9)					2' 30.94 (8)				2' 34.48 (11)		3' 51.43
			3' 05.21 (7)					3' 07.72 (9)						
11	199	W02607	MANGANO Salvatore	MEJ	11	10	304.48	MOTOCLUB DELLO STRETTO HUSQVARNA 85 2T	SIC			30' 08.98		5
			5' 07.61 (10)					2' 31.52 (9)				2' 31.11 (10)		6' 10.11
			3' 13.24 (9)					3' 11.91 (11)						
12	225	W01105	VALSECCHI Leonardo	MEJ	12	11	370.08	OGGIONO HUSQVARNA 85 2T	LOM			32' 59.30		4
			7' 40.81 (13)					2' 45.06 (18)				2' 48.62 (19)		9' 00.43
			3' 16.22 (11)					3' 15.93 (12)						
13	220	V02593	SPADONI Thomas	MEJ	13	10	356.51	OFFROAD XXL KTM 85 2T	LAZ			33' 32.64		3
			6' 45.24 (12)					2' 39.77 (12)				2' 37.30 (15)		9' 33.77
			3' 18.11 (14)					3' 59.83 (22)						
14	209	W01730	CAMPODUNI Marco	MEJ	14	10	335.09	CROSTOLO GAS GAS 85 2T	EMI			35' 27.73		2
			9' 48.33 (15)					2' 45.57 (19)				2' 35.54 (14)		11' 28.86
			3' 18.23 (15)					3' 24.79 (16)						

Official Supplier:



Official Logistic:



Motorcycle Partners:

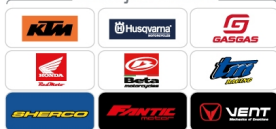

Sponsored by:



Tech Partners:



Off Road Village Partners:

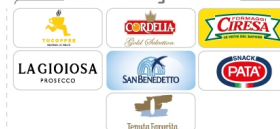



POS	NUM	LICENZA	CONCORRENTE	CLS	POS	AN	RNK	MOTOCLUB	REG	CO	PEN	TOTALE	C.G.	PT	
MOTO															
15	235	X10997	RAFFAELLI Paolo	MEJ	15	10	432.57	TRE LAGHI DUE HUSQVARNA 85 2T	LOM			36' 27.15		1	
			11' 42.82 (20) 3' 17.82 (13)				6' 38.20 (11) 2' 44.18 (14)					2' 41.50 (14) 3' 22.41 (14)			3' 16.78 (13) 2' 43.44 (18)
16	218	V02931	ROMOR Michele	MEJ	16	10	343.57	M.P.R. TEAM ASD KTM 85 2T	VEN			37' 17.79			
			11' 27.45 (19) 3' 19.17 (16)				7' 22.17 (15) 3' 04.34 (22)					2' 44.15 (17) 3' 19.73 (13)			3' 22.43 (16) 2' 38.35 (16)
17	232	X12120	ACETO Livio	MEJ	17	10	418.18	MILANI KTM 85 2T	LAZ			37' 29.20			
			9' 44.34 (14) 4' 56.50 (24)				7' 53.80 (18) 2' 49.62 (15)					2' 37.28 (11) 3' 31.52 (17)			3' 15.76 (12) 2' 40.38 (17)
18	227	W03458	PASQUATO Giovanni	MEJ	18	12	376.76	GAERNE KTM 85 2T	VEN			38' 00.78			
			11' 18.79 (18) 3' 29.42 (18)				7' 03.74 (14) 2' 58.03 (19)					2' 42.30 (15) 3' 39.12 (19)			3' 29.61 (20) 3' 19.77 (23)
19	221	V01470	IRRERA Erik	MEJ	19	11	357.22	TOMMASO PICCIRILLI KTM 85 2T	LAZ			38' 07.34			
			9' 49.70 (16) 3' 43.69 (20)				7' 56.21 (19) 2' 57.50 (18)					3' 00.00 (21) 3' 37.59 (18)			4' 10.44 (25) 2' 52.21 (20)
20	194	W01487	COLAZILLI Nicholas	MEJ	20	10	290.71	DG GAS GAS 85 2T	ABR			40' 21.94			
			10' 27.78 (17) 3' 25.09 (17)				10' 42.79 (23) 2' 43.83 (13)					3' 02.88 (22) 3' 24.54 (15)			3' 59.80 (24) 2' 35.23 (13)
21	200	V02934	BENDOTTI Colin	MEJ	21	10	310.06	BERGAMO HUSQVARNA 85 2T	LOM			42' 05.37			
			15' 23.04 (23) 3' 16.82 (12)				8' 15.64 (21) 2' 38.76 (12)					2' 42.99 (16) 3' 48.70 (21)			3' 24.60 (19) 2' 34.82 (12)
22	206	X02769	NARCISI Nicholas	MEJ	22	10	326.53	DG KTM 85 2T	ABR			43' 36.76			
			13' 00.72 (21) 4' 17.97 (23)				8' 46.27 (22) 3' 02.93 (20)					3' 09.69 (25) 4' 11.93 (24)			3' 55.08 (23) 3' 12.17 (22)
23	231	W03891	MASSAZA Cristian	MEJ	23	10	412.01	TRE LAGHI DUE YAMAHA 85 2T	LOM	2' 00		44' 49.25			
			13' 38.82 (22) 3' 37.46 (19)				7' 31.92 (16) 3' 27.86 (26)					3' 05.07 (23) 3' 41.96 (20)			3' 45.85 (22) 4' 00.31 (26) 20' 50.38

NON ARRIVATI

238	X11046		SCOZZI Antonio	MEJ		10	459.45	S.A.C.E. TM 85 2T	PUG	RIT	1*PROVA	CT1 - CROSS TEST 1			
			5' 19.82 (25)				3' 26.69 (25)					3' 53.85 (26) 4' 28.41 (25)			5' 57.38 (26) 3' 34.83 (24)

ESCLUSI

242	X07709		MARCHIORI Jacopo	MEJ		11	483.75	M.P.R. TEAM ASD KTM 85 2T	VEN	ESCL	1*PROVA	CT1 - ART. 28.6			
			18' 09.11 (25) 4' 03.66 (22)				3' 25.74 (24)					2' 57.22 (20) 4' 02.27 (23)			3' 43.31 (21) 2' 58.23 (21)
252	X10762		TERRANOVA Tommaso	MEJ		10	S. R. 412.01	G.S.FIAMME ORO MILANO KTM 85 2T	LOM	ESCL	1*PROVA	CT1 - ART. 28.6			
			15' 44.72 (24) 5' 35.35 (26)				2' 52.73 (17)					3' 09.37 (24) 7' 01.50 (26)			3' 23.50 (17) 3' 59.40 (25)

MiniEnduro Senior

1	149	V02249	ROCCATO Tommaso	MES	1	08	217.20	G.S.FIAMME ORO MILANO HUSQVARNA 85 2T	LOM			22' 14.53		20	
			3' 00.09 (1) 2' 38.15 (1)				4' 53.71 (1) 2' 14.27 (11)					2' 03.71 (1) 2' 40.78 (4)			2' 38.41 (2) 2' 05.41 (2)
2	148	T01503	GIULIANI Matteo	MES	2	08	208.35	PRATO KTM 85 2T	TOS			22' 30.57		17	
			3' 01.64 (2) 2' 38.28 (2)				4' 58.21 (2) 2' 11.78 (7)					2' 07.05 (3) 2' 40.66 (3)			2' 40.75 (3) 2' 12.20 (8) 16.04

Official Supplier:



Official Logistic:



Motorcycle Partners:

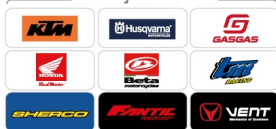

Sponsored by:



Tech Partners:



Off Road Village Partners:

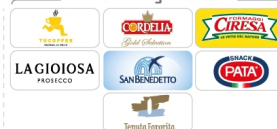



POS	NUM	LICENZA	CONCORRENTE	CLS	POS	AN	RNK	MOTOCLUB	REG	CO	PEN	TOTALE	C.G.	PT		
MOTO																
3	154	S02929	SAVI Manuel	MES	3	08	230.70	OSTRA GAS GAS 85 2T	MAR			22' 33.80 19.27		15		
												3' 07.85 (4) 2' 39.11 (3)	5' 15.58 (6) 2' 06.76 (1)	2' 05.21 (2) 2' 40.07 (2)	2' 36.13 (1)	2' 03.09 (1)
4	151	U00552	GARZOTTO Cristian	MES	4	08	220.67	GAERNE KAWASAKI 85 2T	VEN			22' 45.33 30.80		13		
												3' 07.59 (3) 2' 41.14 (5)	5' 01.61 (3) 2' 09.28 (3)	2' 07.84 (4) 2' 43.70 (6)	2' 46.33 (8)	2' 07.84 (4)
5	159	T00531	PITZOI Diego	MES	5	08	237.02	TEAM CEI MOTO KTM 85 2T	TOS			23' 02.13 47.60		11		
												3' 19.97 (8) 2' 39.70 (4)	5' 16.38 (7) 2' 08.29 (2)	2' 08.39 (5) 2' 38.60 (1)	2' 44.16 (5)	2' 06.64 (3)
6	158	T00108	LOMBARDO Yuri	MES	6	08	236.96	PEPE BEVAGNA KTM 85 2T	UMB			23' 18.24 1' 03.71		10		
												3' 11.84 (6) 2' 44.36 (8)	5' 05.98 (4) 2' 21.61 (18)	2' 10.02 (6) 2' 43.65 (5)	2' 46.02 (7)	2' 14.76 (12)
7	156	T02064	RUBINELLI Tommaso	MES	7	08	233.94	TRE LAGHI DUE YAMAHA 85 2T	LOM			23' 35.11 1' 20.58		9		
												3' 10.94 (5) 2' 46.63 (9)	5' 07.37 (5) 2' 09.54 (4)	2' 37.67 (30) 2' 48.75 (9)	2' 45.98 (6)	2' 08.23 (5)
8	155	U00700	BACCINELLI Nicolo`	MES	8	09	233.02	TRE LAGHI DUE KTM 85 2T	LOM			23' 48.23 1' 33.70		8		
												3' 21.71 (10) 2' 48.08 (11)	5' 26.04 (10) 2' 12.09 (8)	2' 12.66 (8) 2' 50.49 (10)	2' 47.40 (9)	2' 09.76 (6)
9	167	U01931	SCIBILIA Gioele	MES	9	09	254.51	MOTOCLUB DELLO STRETTO KTM 85 2T	SIC			23' 55.15 1' 40.62		7		
												3' 17.29 (7) 2' 43.87 (7)	5' 18.16 (8) 2' 11.68 (6)	2' 11.87 (7) 2' 46.90 (8)	3' 14.92 (28)	2' 10.46 (7)
10	160	T05235	MANCINI ALUNNO Cesare	MES	10	09	238.08	GAERNE KTM 85 2T	VEN			24' 00.41 1' 45.88		6		
												3' 32.81 (12) 2' 42.45 (6)	5' 21.36 (9) 2' 10.05 (5)	2' 14.41 (9) 2' 43.70 (6)	2' 44.08 (4)	2' 31.55 (26)
11	157	T00179	VERGASSOLA Jacopo	MES	11	08	235.98	BOJAWA RACING TEAM GAS GAS 85 2T	TOS			24' 01.50 1' 46.97		5		
												3' 20.80 (9) 2' 48.46 (12)	5' 27.60 (12) 2' 14.26 (10)	2' 16.73 (10) 2' 50.75 (11)	2' 48.86 (10)	2' 14.04 (10)
12	163	U00129	CABASS Davide	MES	12	09	240.77	CARSO KTM 85 2T	FVG			24' 25.51 2' 10.98		4		
												3' 27.70 (11) 2' 52.87 (13)	5' 26.22 (11) 2' 14.17 (9)	2' 17.76 (13) 2' 55.20 (13)	2' 57.03 (15)	2' 14.56 (11)
13	166	S03847	MANCINI Daniele	MES	13	08	253.38	PONTE SAN GIOVANNI KTM 85 2T	UMB			24' 40.67 2' 26.14		3		
												3' 32.87 (13) 2' 47.05 (10)	5' 43.70 (13) 2' 14.75 (12)	2' 16.86 (11) 3' 02.96 (20)	2' 49.61 (11)	2' 12.87 (9)
14	187	V04068	BUELLI Alfredo	MES	14	09	280.56	BERGAMO GAS GAS 85 2T	LOM			25' 26.99 3' 12.46		2		
												3' 48.21 (17) 2' 57.74 (16)	5' 49.00 (16) 2' 18.77 (14)	2' 19.18 (17) 2' 57.39 (15)	3' 00.43 (18)	2' 16.27 (13)
15	170	W03726	ANTONELLA Matteo	MES	15	09	261.82	OSTRA GAS GAS 85 2T	MAR			25' 28.19 3' 13.66		1		
												3' 40.36 (16) 2' 56.15 (15)	5' 56.42 (20) 2' 22.06 (19)	2' 20.65 (18) 2' 55.38 (14)	2' 59.65 (16)	2' 17.52 (15)
16	172	U00488	PANCIROLI Federico	MES	16	09	263.33	VAL LURETTA KTM 85 2T	EMI			25' 29.90 3' 15.37				
												3' 49.30 (18) 2' 58.54 (17)	6' 00.80 (23) 2' 15.90 (13)	2' 16.93 (12) 2' 54.67 (12)	2' 55.25 (12)	2' 18.51 (18)
17	188	S04317	GIUBBLESII Diego	MES	17	08	284.92	G.S.FIAMME ORO MILANO KTM 85 2T	LOM			25' 35.15 3' 20.62				
												3' 55.03 (20) 2' 59.22 (18)	5' 45.34 (14) 2' 23.67 (20)	2' 18.90 (15) 2' 59.04 (16)	2' 56.35 (14)	2' 17.60 (16)
18	181	T03870	BIAGIOLI Thomas	MES	18	09	275.86	LAZIO RACING/SEVEN MOTORSPOR KTM 85 2T	LAZ			25' 42.35 3' 27.82				
												3' 38.95 (14) 2' 54.94 (14)	6' 01.46 (24) 2' 20.46 (16)	2' 24.29 (22) 3' 02.96 (20)	2' 59.77 (17)	2' 19.52 (19)

Official Supplier:



Official Logistic:



Motorcycle Partners:

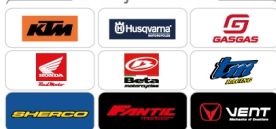

Sponsored by:



Tech Partners:



Off Road Village Partners:





POS	NUM	LICENZA	CONCORRENTE	CLS	POS	AN	RNK	MOTOCLUB	REG	CO	PEN	TOTALE	C.G.	PT
MOTO														
19	173	T04814	PRETTO Tommaso	MES	19	09	264.35	TORRE DELLA MELORIA HUSQVARNA 85 2T	TOS			26' 00.68 3' 46.15		
			3' 40.14 (15)				5' 50.69 (17)	2' 22.43 (20)			3' 01.20 (20)	2' 22.20 (20)		
			3' 01.41 (21)				2' 24.85 (23)	3' 17.76 (30)						
20	185	T04186	GROSSI Giacomo	MES	20	09	279.82	CROSTOLO KTM 85 2T	EMI			26' 08.88 3' 54.35		
			3' 56.62 (21)				5' 54.64 (18)	2' 18.69 (14)			2' 56.18 (13)	2' 17.44 (14)		
			3' 24.17 (33)				2' 20.63 (17)	3' 00.51 (17)						
21	186	U03985	MENI Filippo	MES	21	09	280.16	TEAM CELLO 555 GAS GAS 85 2T	LOM			26' 10.86 3' 56.33		
			3' 56.84 (22)				5' 47.41 (15)	2' 19.05 (16)			3' 01.51 (21)	2' 31.10 (25)		
			3' 02.78 (22)				2' 24.16 (21)	3' 08.01 (24)						
22	180	W00897	RICCI Alessio	MES	22	08	274.17	PONTE SAN GIOVANNI HUSQVARNA 85 2T	UMB			26' 32.60 4' 18.07		
			4' 10.38 (23)				5' 57.80 (22)	2' 21.52 (19)			3' 05.21 (24)	2' 18.11 (17)		
			3' 15.27 (29)				2' 20.18 (15)	3' 04.13 (23)						
23	179	U00432	GRASSI Gabriel	MES	23	09	273.95	BERGAMO HUSQVARNA 85 2T	LOM			26' 36.83 4' 22.30		
			3' 51.60 (19)				6' 04.83 (25)	2' 23.00 (21)			3' 06.36 (26)	2' 27.76 (23)		
			3' 08.19 (26)				2' 26.02 (24)	3' 09.07 (25)						
24	169	V01519	MARANO Mattia	MES	24	08	255.96	DG KTM 85 2T	ABR			27' 14.75 5' 00.22		
			4' 12.92 (24)				6' 41.51 (32)	2' 28.16 (23)			3' 01.15 (19)	2' 22.66 (21)		
			2' 59.22 (18)				2' 27.07 (25)	3' 02.06 (19)						
25	203	X00855	CICERI Carlo	MES	25	09	320.05	INTIMIANO N. NOSEDA KTM 85 2T	LOM			27' 31.10 5' 16.57		
			5' 08.67 (27)				5' 57.15 (21)	2' 29.49 (25)			3' 05.54 (25)	2' 24.87 (22)		
			3' 00.44 (20)				2' 24.27 (22)	3' 00.67 (18)						
26	208	X02639	ORSI Marco	MES	26	09	330.74	VITTORIO ALFIERI HUSQVARNA 85 2T	PIE			28' 39.21 6' 24.68		
			4' 34.04 (26)				6' 28.76 (28)	2' 30.24 (26)			3' 22.58 (35)	2' 32.64 (27)		
			3' 13.56 (28)				2' 41.41 (32)	3' 15.98 (27)						
27	210	T00394	VAGLINI Filippo	MES	27	08	336.89	PONTEDERA HUSQVARNA 85 2T	TOS			29' 06.80 6' 52.27		
			6' 06.83 (32)				5' 55.56 (19)	2' 28.54 (24)			3' 03.98 (22)	2' 32.91 (28)		
			3' 06.64 (25)				2' 35.16 (29)	3' 17.18 (28)						
28	205	W00744	FERRARI Daniel	MES	28	09	322.61	RS 77 HUSQVARNA 85 2T	LOM			29' 22.45 7' 07.92		
			4' 30.41 (25)				6' 33.11 (29)	2' 39.11 (32)			3' 16.24 (29)	2' 36.00 (30)		
			3' 31.74 (37)				2' 46.92 (36)	3' 28.92 (35)						
29	216	U02423	DE MONTE Massimo	MES	29	08	341.58	HARD TRACKS VARIANO KTM 85 2T	FVG			29' 22.91 7' 08.38		
			6' 24.08 (33)				6' 08.59 (26)	2' 30.63 (27)			3' 04.18 (23)	2' 28.49 (24)		
			3' 03.73 (23)				2' 31.03 (27)	3' 12.18 (26)						
30	195	V04197	MASCARO Gabriele	MES	30	09	292.63	MILANI KTM 85 2T	LAZ			30' 03.54 7' 49.01		
			5' 33.12 (29)				6' 28.73 (27)	2' 31.36 (28)			3' 13.68 (27)	2' 45.45 (34)		
			3' 13.40 (27)				2' 36.56 (30)	3' 41.24 (38)						
31	214	U00165	COLAMATTEO Patrick	MES	31	08	338.65	FUORINGIRO SAVONA KTM 85 2T	LIG			30' 44.48 8' 29.95		
			5' 18.55 (28)				8' 04.96 (37)	2' 32.39 (29)			3' 20.43 (33)	2' 50.39 (35)		
			3' 04.95 (24)				2' 29.22 (26)	3' 03.59 (22)						
32	201	T03995	MONTI Matteo	MES	32	08	314.02	CAIRATESE HUSQVARNA 85 2T	LOM			30' 49.17 8' 34.64		
			5' 46.87 (31)				6' 53.48 (33)	2' 40.81 (34)			3' 19.08 (31)	2' 38.88 (32)		
			3' 23.48 (32)				2' 36.85 (31)	3' 29.72 (36)						
33	202	X04626	MORANDOTTI Matteo	MES	33	09	319.89	MILANI KTM 85 2T	LAZ			32' 12.70 9' 58.17		
			5' 39.98 (30)				7' 53.41 (36)	3' 00.07 (39)			3' 29.89 (36)	2' 43.82 (33)		
			3' 19.28 (31)				2' 42.96 (34)	3' 23.29 (32)						
34	207	T05434	BERGAMASCO Alessandro	MES	34	09	327.43	ISONTINO YAMAHA 85 2T	FVG			32' 50.92 10' 36.39		
			8' 11.98 (35)				6' 34.97 (30)	2' 48.58 (35)			3' 20.85 (34)	2' 36.76 (31)		
			3' 25.30 (34)				2' 35.07 (28)	3' 17.41 (29)						

Official Supplier:

Official Logistic:

Motorcycle Partners:

Sponsored by:

Tech Partners:

Off Road Village Partners:



POS	NUM	LICENZA	CONCORRENTE	CLS	POS	AN	RNK	MOTOCUB	REG	CO	PEN	TOTALE	C.G.	PT
MOTO														
35	229	Y00348	PIGNOCCHI Marco	MES	35	09	406.40	SCINTILLA KTM 85 2T	MAR			35' 56.15		
			10' 23.30 (39)				6' 39.89 (31)	2' 38.00 (31)			3' 20.21 (32)	3' 23.38 (40)	13' 41.62	
			3' 28.14 (35)				2' 42.49 (33)	3' 20.74 (31)						
36	226	X05339	RINALDI Alex	MES	36	08	370.66	CECI CORSE KTM 85 2T	LAZ			36' 38.38		
			9' 39.98 (37)				7' 48.85 (35)	2' 58.64 (38)			3' 36.17 (37)	2' 52.02 (36)	14' 23.85	
			3' 29.43 (36)				2' 46.84 (35)	3' 26.45 (34)						
37	211	V01082	CATARSI Tiziano	MES	37	09	337.04	VALDERA HUSQVARNA 85 2T	TOS			37' 59.79		
			8' 03.99 (34)				11' 42.01 (39)	2' 39.19 (33)			3' 18.15 (30)	2' 34.52 (29)	15' 45.26	
			3' 17.90 (30)				2' 59.90 (39)	3' 24.13 (33)						
38	219	W02536	PASSERINI Gregorio	MES	38	09	346.35	MOTOR S CLUB PANICALE KTM 85 2T	UMB			38' 31.24		
			8' 52.63 (36)				8' 51.27 (38)	2' 58.18 (37)			3' 37.47 (39)	3' 12.72 (39)	16' 16.71	
			3' 36.34 (39)				2' 54.39 (37)	4' 28.24 (40)						
39	233	X07371	DE PRETTO Elia	MES	39	08	421.23	M.P.R. TEAM ASD HUSQVARNA 85 2T	VEN			39' 26.56		
			12' 43.12 (40)				7' 17.70 (34)	2' 51.55 (36)			3' 37.16 (38)	2' 52.44 (37)	17' 12.03	
			3' 35.32 (38)				2' 54.97 (38)	3' 34.30 (37)						

NON ARRIVATI

290	X07832		BELMONTE Pietro	MES		09	361.96	ISOLA D' ELBA KTM 85 2T	TOS	RIT	1*PROVA CO2 - CO 2			
			9' 51.78 (38)											

ESCLUSI

247	X03687		MANTOAN Rafael Diego	MES		08	533.92	ENDURO TEAM VALSANGONE YAMAHA 85 2T	PIE	ESCL	1*PROVA CT1 - ART. 28.6			
			20' 38.53 (42)				3' 30.09 (40)	4' 20.02 (40)			3' 04.15 (38)			
			4' 26.76 (41)				3' 36.57 (41)	4' 13.02 (39)						
251	Y01255		SCOZZI Francesco	MES		08	S. R.	S.A.C.E. TM 85 2T	PUG	ESCL	1*PROVA CT1 - ART. 28.6			
			18' 04.26 (41)				3' 56.34 (41)	6' 09.79 (41)			3' 40.22 (41)			
			4' 00.17 (40)				3' 24.50 (40)	7' 50.82 (41)						

MiniEnduro 50

1	152	U00511	FERSINI Matteo	MEZ	1	07	228.05	S.A.C.E. VALENTI 50 2T	PUG			23' 23.61		20
			3' 19.20 (2)				5' 16.57 (2)	2' 11.19 (1)			2' 41.76 (1)	2' 10.76 (1)		
			2' 49.58 (2)				2' 09.39 (1)	2' 45.16 (2)						
2	168	T00201	MARCHI Matteo	MEZ	2	08	254.67	INTIMIANO N. NOSEDA BETA 50 2T	LOM			24' 10.60		17
			3' 31.71 (3)				5' 19.76 (3)	2' 14.99 (3)			2' 43.93 (2)	2' 12.77 (3)	46.99	
			2' 49.82 (3)				2' 18.35 (4)	2' 59.27 (5)						
3	150	S01095	TOMASI Nicholas	MEZ	3	07	220.42	GAERNE VALENTI 50 2T	VEN	1' 00		24' 21.12		15
			3' 13.52 (1)				5' 13.62 (1)	2' 14.30 (2)			2' 46.47 (3)	2' 11.12 (2)	57.51	
			2' 44.94 (1)				2' 13.19 (2)	2' 43.96 (1)						
4	162	R04751	PASINETTI Marco	MEZ	4	07	240.67	BERGAMO VENT - HM 50 2T	LOM			24' 53.18		13
			3' 39.48 (4)				5' 38.24 (6)	2' 20.86 (4)			2' 53.00 (4)	2' 18.14 (4)	1' 29.57	
			2' 56.15 (4)				2' 15.41 (3)	2' 51.90 (3)						
5	171	V01083	MANGANELLI Elias	MEZ	5	07	263.09	COGOLLO DEL CENGIO VALENTI 50 2T	VEN			25' 54.23		11
			3' 53.21 (5)				5' 48.69 (8)	2' 28.18 (7)			2' 58.69 (7)	2' 20.82 (5)	2' 30.62	
			2' 56.78 (5)				2' 24.65 (6)	3' 03.21 (6)						
6	192	T02221	FEDERICIS Stefano	MEZ	6	07	287.36	GAERNE VALENTI 50 2T	VEN			25' 59.67		10
			4' 16.59 (8)				5' 37.34 (5)	2' 34.50 (9)			2' 56.17 (6)	2' 20.94 (6)	2' 36.06	
			2' 58.14 (6)				2' 20.88 (5)	2' 55.11 (4)						

Official Supplier:



Official Logistic:



Motorcycle Partners:

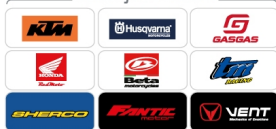

Sponsored by:



Tech Partners:



Off Road Village Partners:

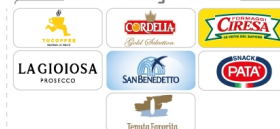



POS	NUM	LICENZA	CONCORRENTE	CLS	POS	AN	RNK	MOTOCUB	REG	CO	PEN	TOTALE	C.G.	PT
MOTO														
7	161	S05489	PONZA Giulio	MEZ	7	07	239.89	GAERNE SUZUKI VALENTI 50 2T	VEN			26' 16.67 2' 53.06		9
			4' 14.64 (7) 3' 04.93 (7)				5' 35.69 (4) 2' 28.21 (8)	2' 23.92 (5) 3' 15.22 (10)				2' 20.94 (6)		
8	184	S00650	ORSINI Mattia	MEZ	8	07	278.59	CASTIGLION F.NO FABRIZIO MEO SUZUKI 50 2T	TOS			26' 28.28 3' 04.67		8
			4' 07.92 (6) 3' 14.91 (9)				5' 45.32 (7) 2' 26.93 (7)	2' 25.93 (6) 3' 03.82 (7)				2' 24.11 (8)		
9	198	T03906	ZORDAN Mirco	MEZ	9	07	302.14	CIVEZZANO FANTIC MOTOR 50 2T	PTR			28' 08.75 4' 45.14		7
			4' 29.86 (9) 3' 12.29 (8)				5' 59.99 (9) 2' 30.67 (9)	2' 43.53 (10) 3' 09.33 (8)				2' 30.00 (9)		
10	193	W02184	CARLONI Edoardo	MEZ	10	07	289.27	OSTRA BETA 50 2T	MAR			29' 49.76 6' 26.15		6
			5' 44.36 (10) 3' 16.19 (10)				6' 21.70 (10) 2' 50.10 (10)	2' 32.98 (8) 3' 15.08 (9)				3' 07.18 (9)		

NON ARRIVATI

129	U03319		BUGATTI Ludovico	MEZ		07	281.59	TRE LAGHI DUE VALENTI 50 2T	LOM	RIT	1^PROVA	CT1 - CROSS TEST 1		
-----	--------	--	-------------------------	-----	--	----	---------------	--------------------------------	-----	-----	---------	--------------------	--	--

Esposta ore:

D.S. CRONOMETRAGGIO

IL DIRETTORE DI GARA

Official Supplier:



Official Logistic:



Motorcycle Partners:

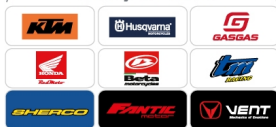

Sponsored by:



Tech Partners:



Off Road Village Partners:

